

Quito
y

Soja.

Marcha
Militar

PARA PIANO

POR

Op. 24.

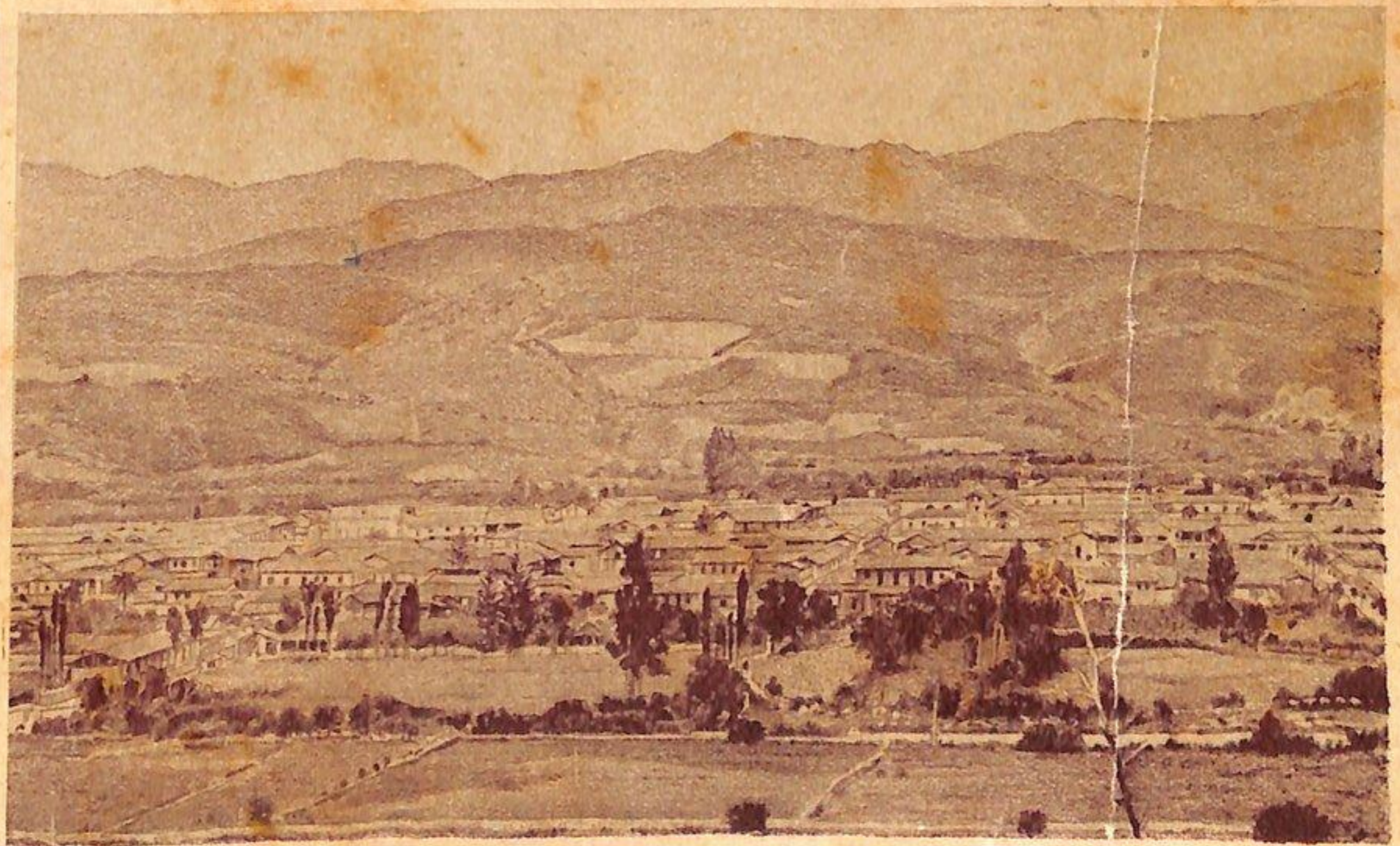

Antonio J. Hidalgo.

5

mf f mf f

6 *con fuoco*

ff f

ff

7

ff

ff

ff f ff f ff

1