

HIMNO DEL ARMA DE INFANTERIA

Himno de la Infanteria.

Letra de:

Gabriel Villagómez.

Marchal.

ye - ron mirando a los fe - ra de fen diendo a la patria ban de - ra - son tu

sim - bo - lo augus to y triun fal de pi chin - da Aya cu - cho y el zarqui - fue tu ac

ción en la eta - pa de glo - ria - la jor na - da que dio la vic

to - ria - a las hues - tes de Su - cre in mor tal E. res Coro

Al f.
Fin

Himno de la Infanteria

Flautin

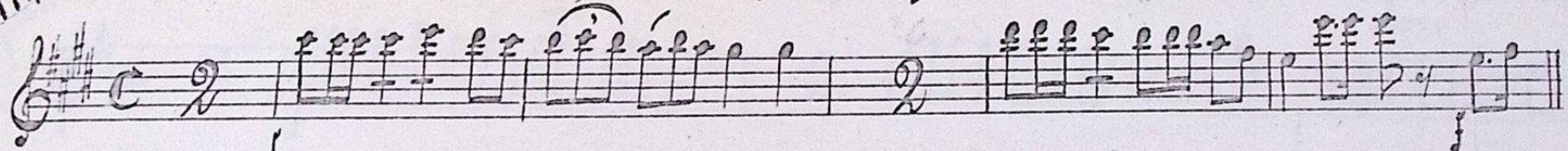

Coro

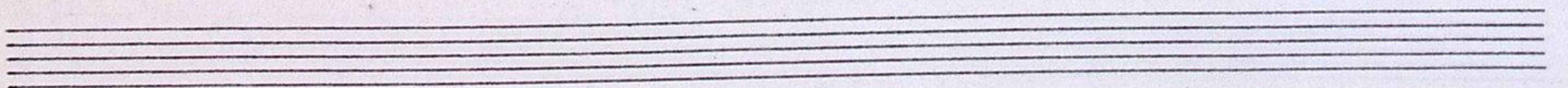
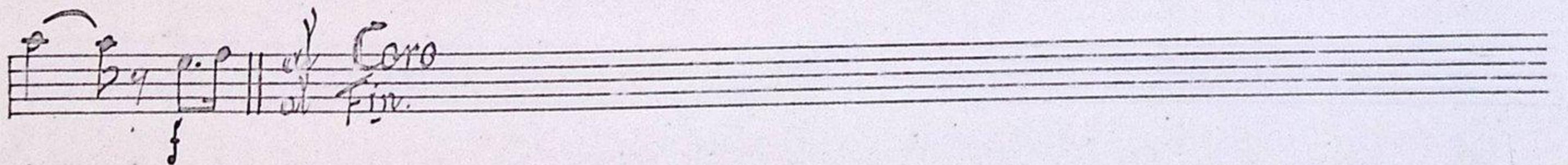
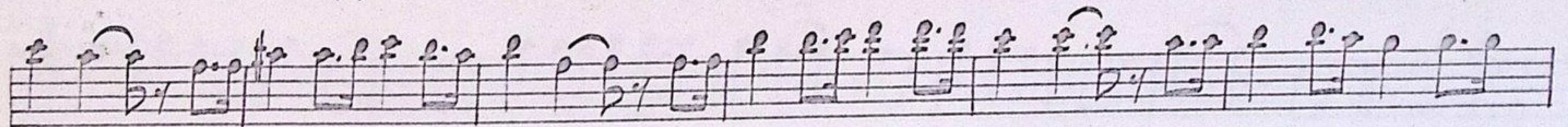
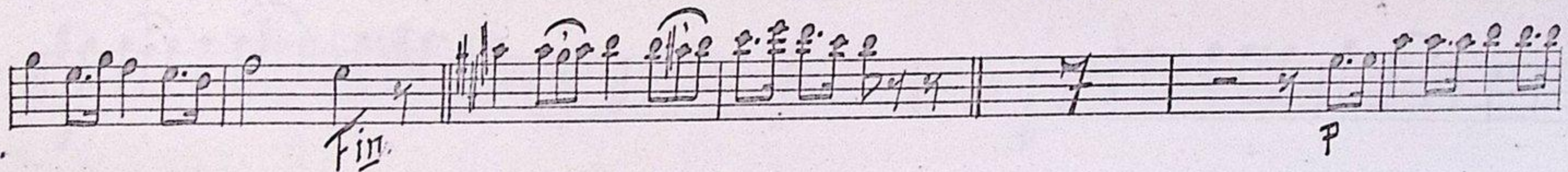
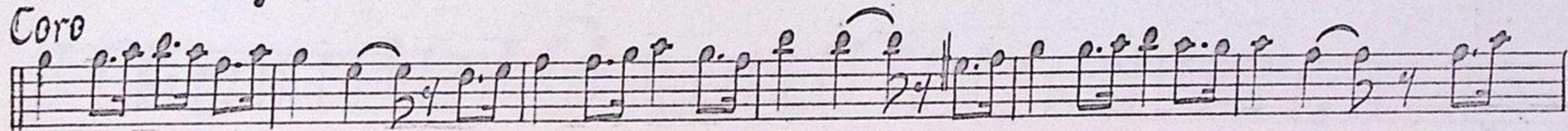

Requinto

Himno de la Infanteria

Two sets of empty musical staves, each consisting of five horizontal lines, located at the bottom of the page.

Clarinete Solo

Himno de la Infanteria.

Clarinete Solo

Clarinete Solo

Coro

Coro

Fin

p

p

al Coro
al Fin.

al Coro
al Fin.

Clarinete 2^o

Himno de la Infanteria

Coro

Two empty musical staves at the bottom of the page.

Contralto mi b

Himno de la Infanteria.

Coro

Three empty musical staves at the bottom of the page, consisting of three sets of five-line staves.

Tenor si b

Himno de la Infanteria

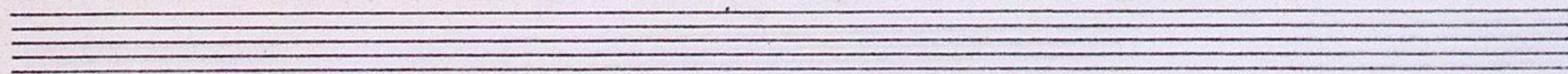
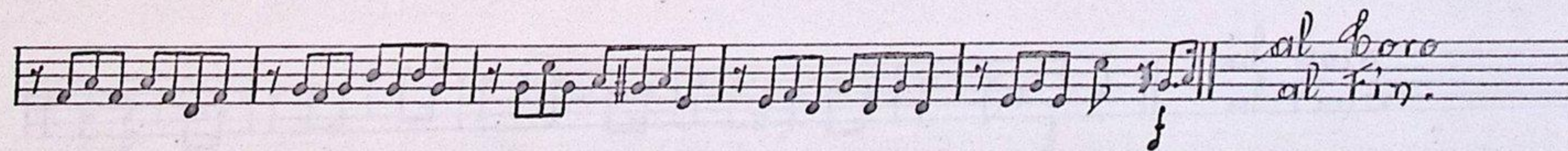
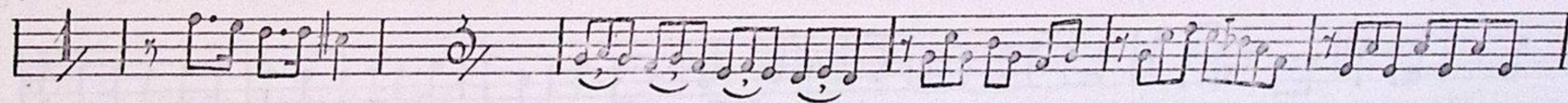
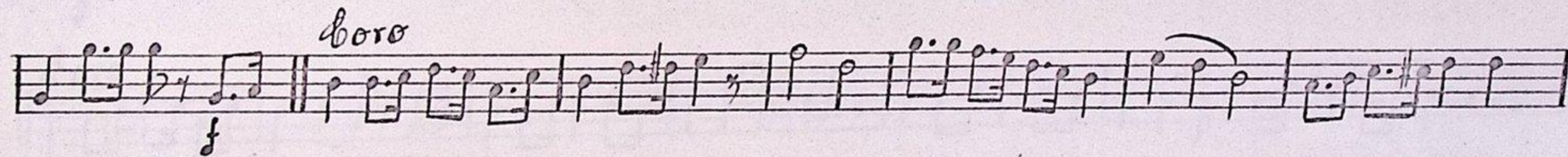
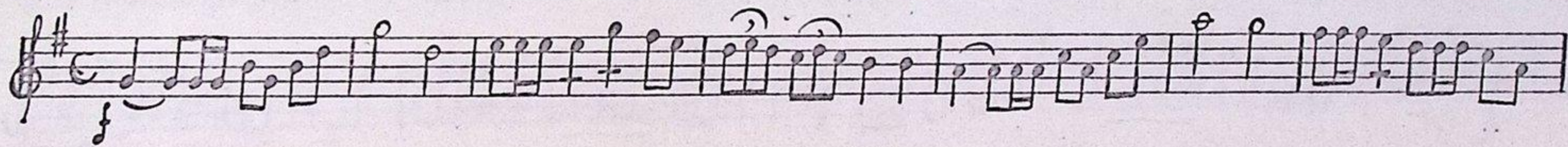

Trompeta 1^a

Himno de la Infanteria

Coro

Solo

Trompeta 2ª

Himno de la Infanteria

Coro

Baritono 2º

Himno de la Infanteria.

Chorus

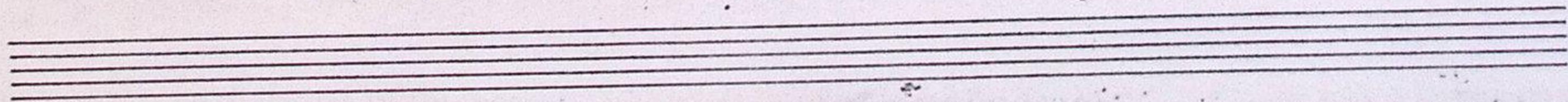
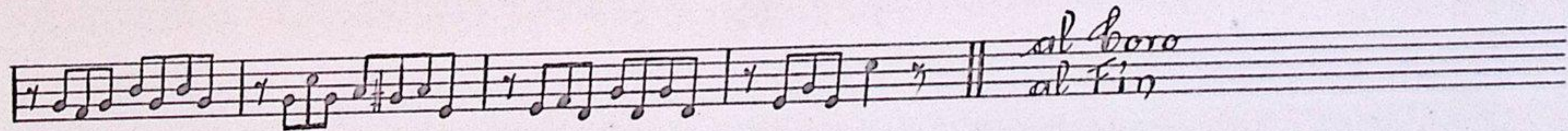
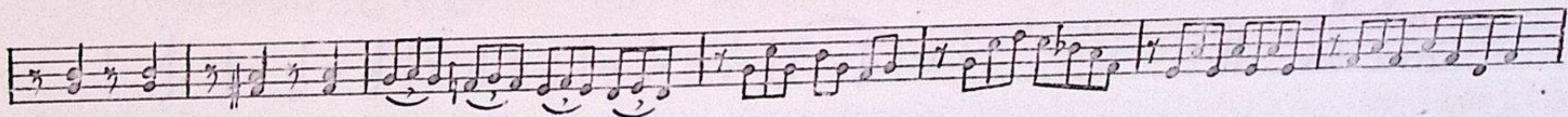
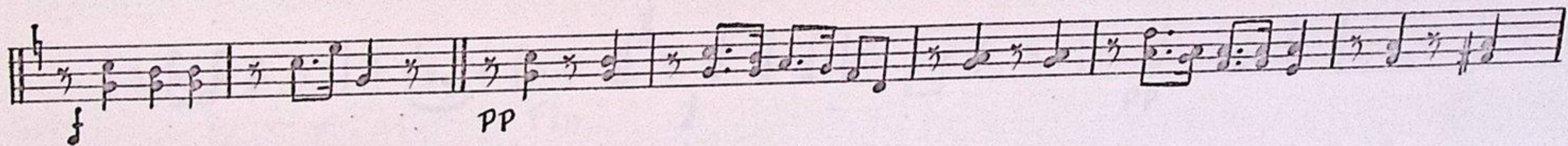
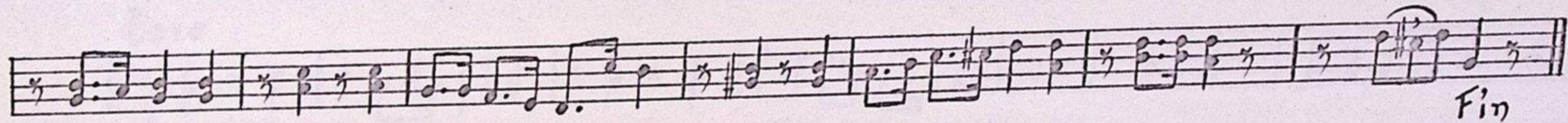
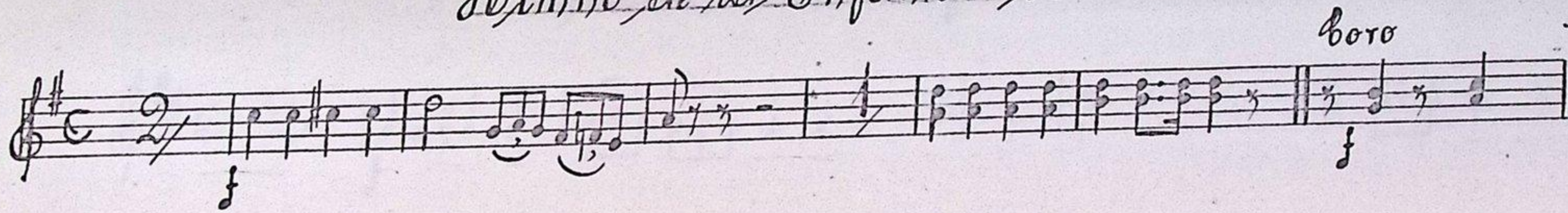

Alto 2^o

Himno de la Infanteria.

Coro

Trombones 2^{os}

Himno de la Infanteria

2/4

f

f

pp

pp

Coro

fin

al Coro
al fin

Bajo solo

Himno de la Infanteria

Three empty musical staves at the bottom of the page, consisting of three sets of five-line staves.

Bajo 2º

Himno de la Infanteria

Two empty musical staves at the bottom of the page.

Contrabajo si b

Himno de la Infanteria

Coro

al Coro
al Fin.

Three empty musical staves are provided at the bottom of the page, consisting of three sets of five-line staves.

Contrabajo mi b

Himno de la Infanteria

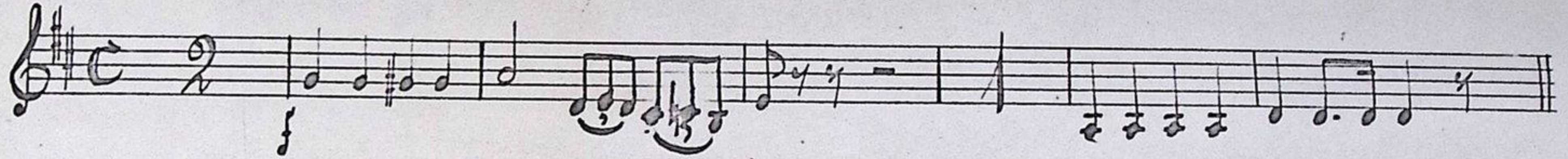

Coro

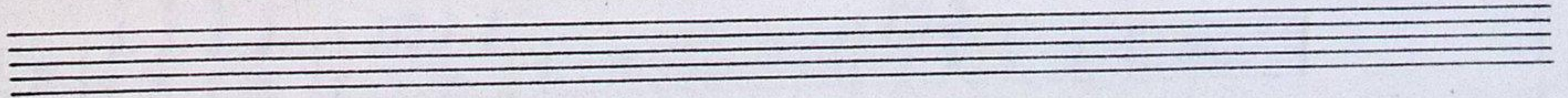
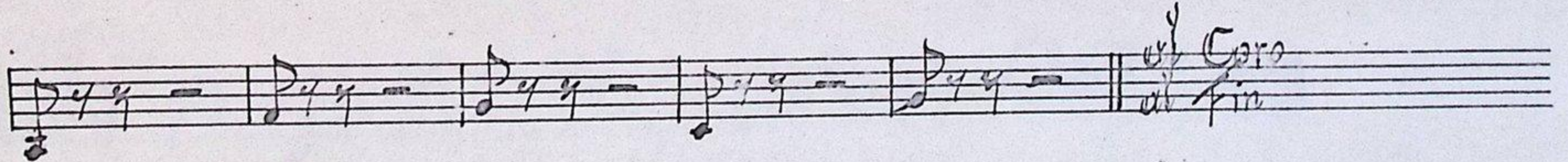
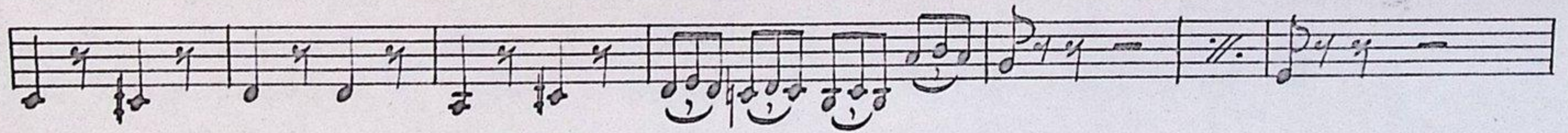
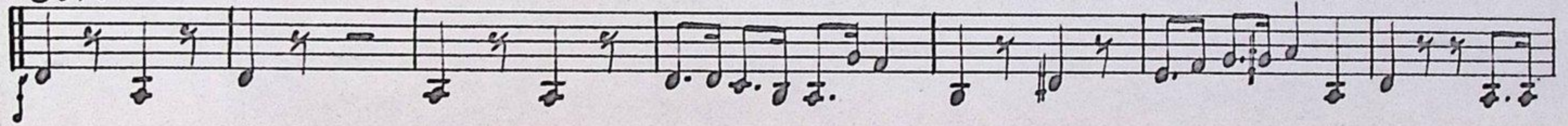

Bateria

Himno de la Infanteria

Coro

al Coro
al Fin.