Contrabajo pD

Himno de Cuenca.
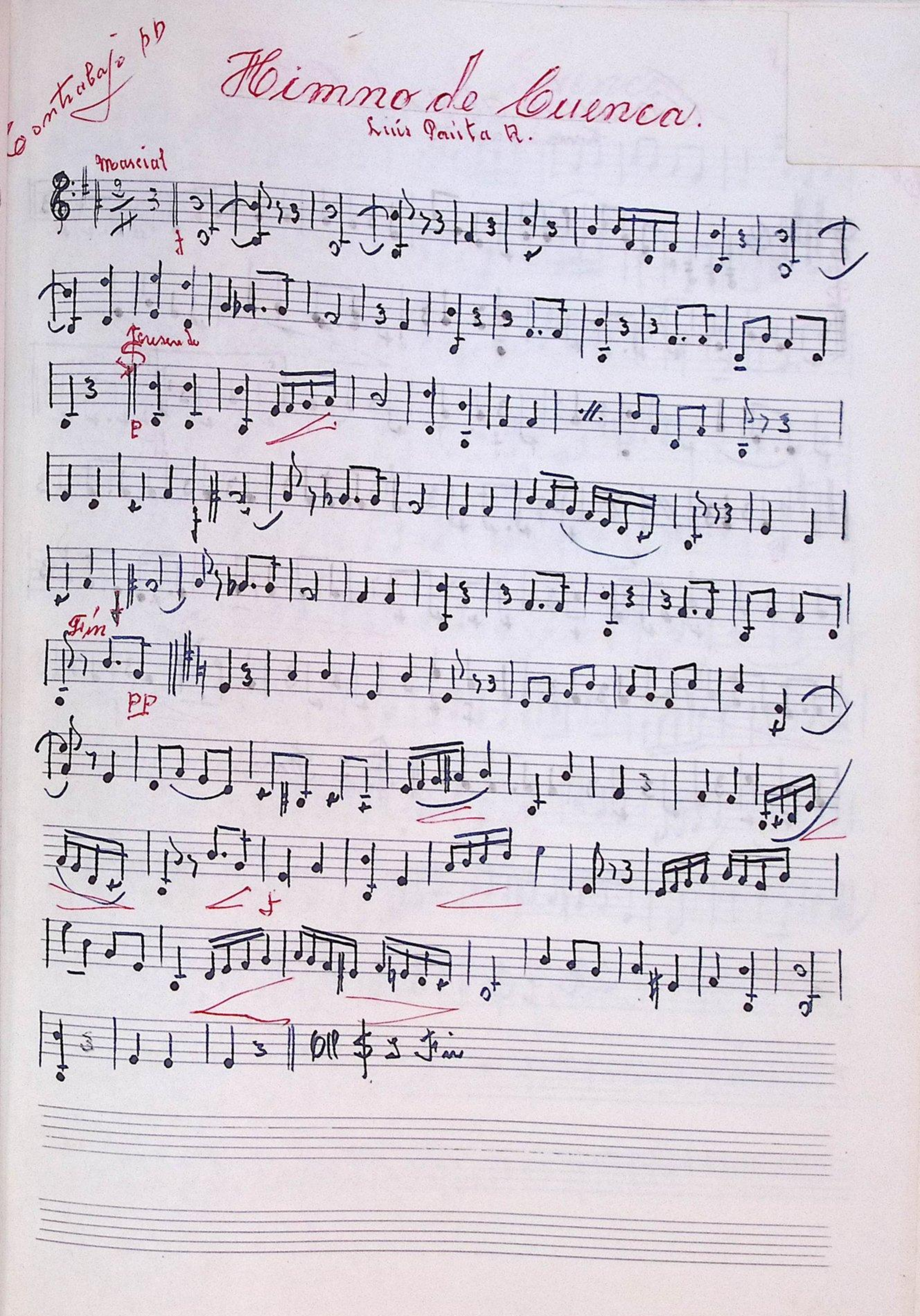
Luis Paita R.